515 Country Club Lane Pomona

Country Club Living!

PROPERTY DETAILS

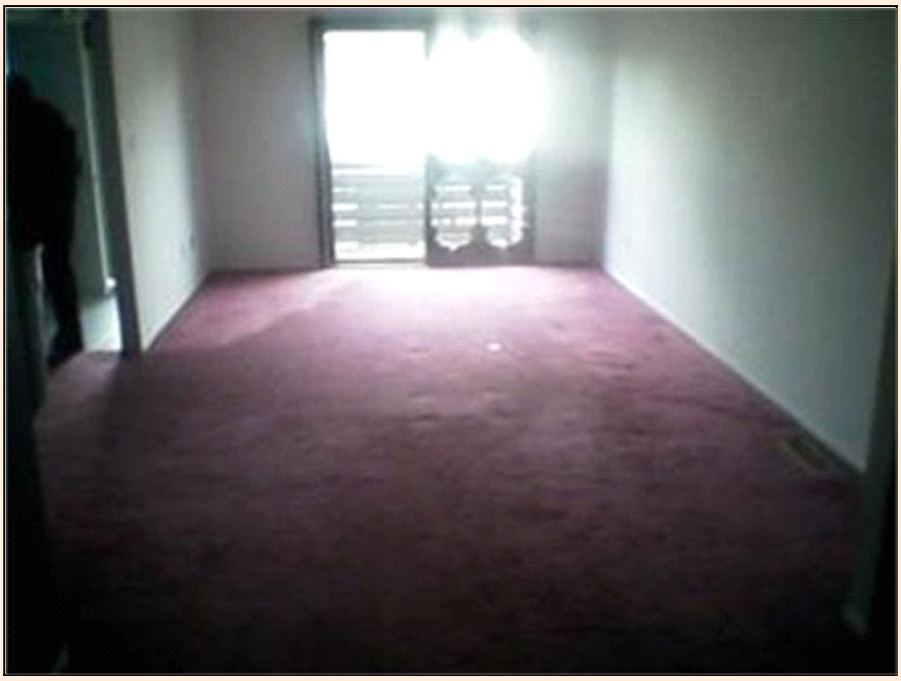

Listing Price:	**$205,000**
Listing Address:	515 Country Club Lane Pomona NY 10970
Bedrooms:	1
Full Baths:	1
Partial Baths:	1
SQ FT:	1143
Lot Size:	N/A
Style:	Townhouse
Heat Source:	Gas
Schools:	North Rockland

QR Code:
On a SmartPhone? Scan the QR code to see this listing

PROPERTY DESCRIPTION

Private and Spacious end unit. LR w/sliders to deck. Formal Dining Room. Large Master Bedroom and more. Low CC charges.

CONTACT INFORMATION

Sheryl Vogel & Team Rockland
Keller Williams Hudson Valley Realty
rocklandrealestate.com
18 Laurel Road
New City NY 10956
845-638-1081
815-425-8681
Sheryl@RocklandRealEstate.com

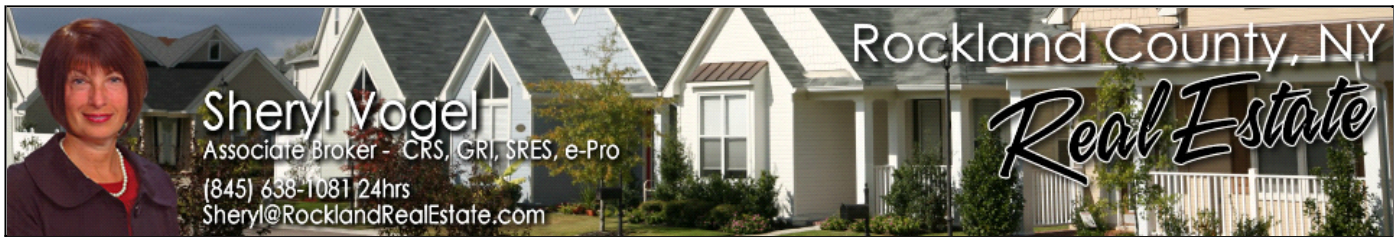

Equal Housing Opportunity
Property information deemed reliable but not guaranteed and should be verified.

Copyright © 2003-2012 Real Pro Systems LLC. All rights reserved.